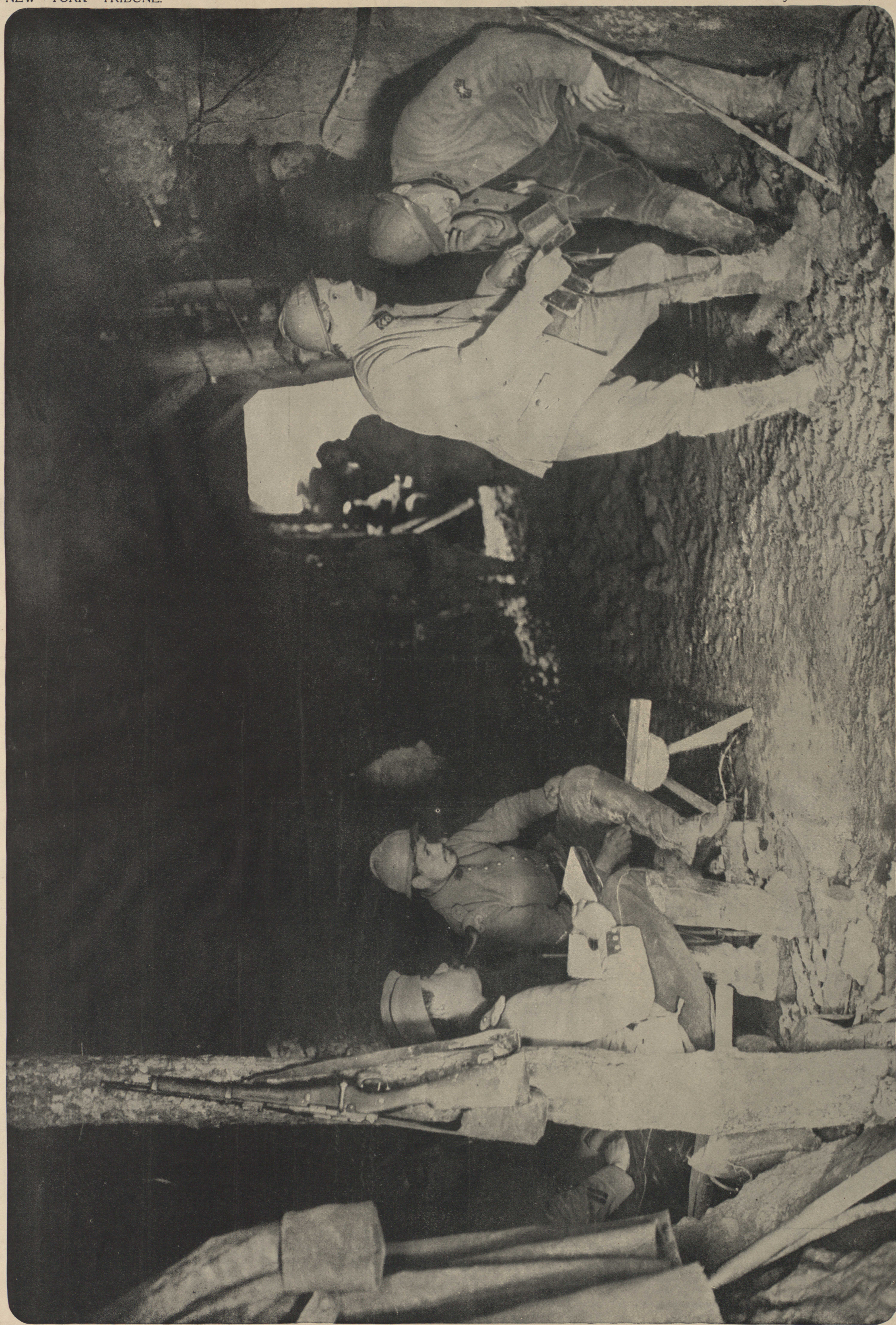

MINE AND COUNTER MINE.
French sappers are here seen listening through a microphone to German sappers boring toward them. The gallery on the right, from which a soldier is peering, is the start of the French mine tunnel.