KING VICTOR EMMANUEL III. AND PRESIDENT POINCARE PASSING THROUGH THE PLACE DE LA CONCORDE ON THE ARRIVAL OF ITALY'S KING IN PARIS.
(Times Photo Service.)

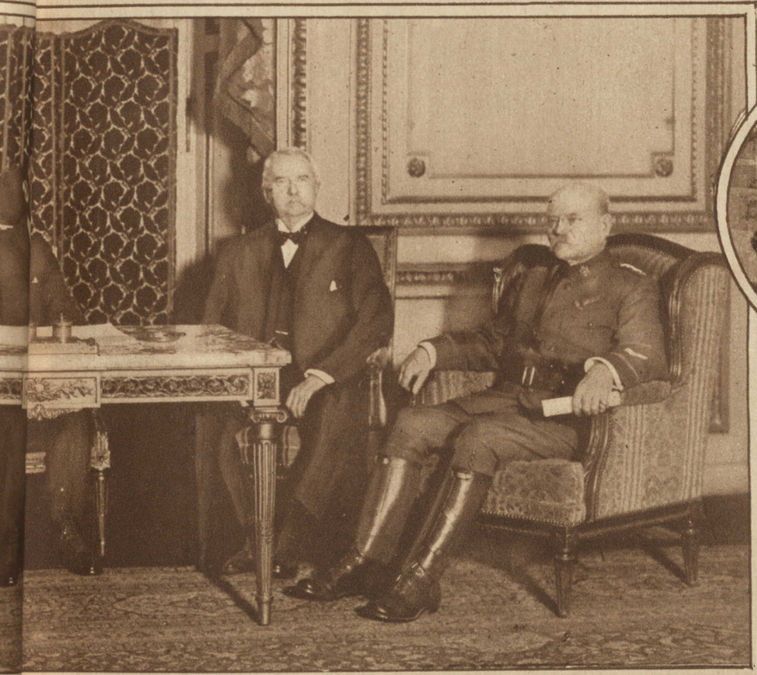

THE UNITED STATES PEACE DELEGATION IN THE CONFERENCE ROOM OF THE UNITED STATES PEACE HEADQUARTERS AT THE HOTEL CRILLON, PARIS.
The Delegates Are, Left to Right: Colonel E. M. House, Secretary of State Robert Lansing, President Wilson, Henry White, and General Tasker H. Bliss.
(U. S. Signal Corps, A. E. F.)

DETACHMENT OF FRENCH LANCERS, RETURNING FROM THE GERMAN BORDER, PASSING THE HOTEL CRILLON, HEADQUARTERS OF THE AMERICAN PEACE DELEGATION.
(Times Photo Service.)

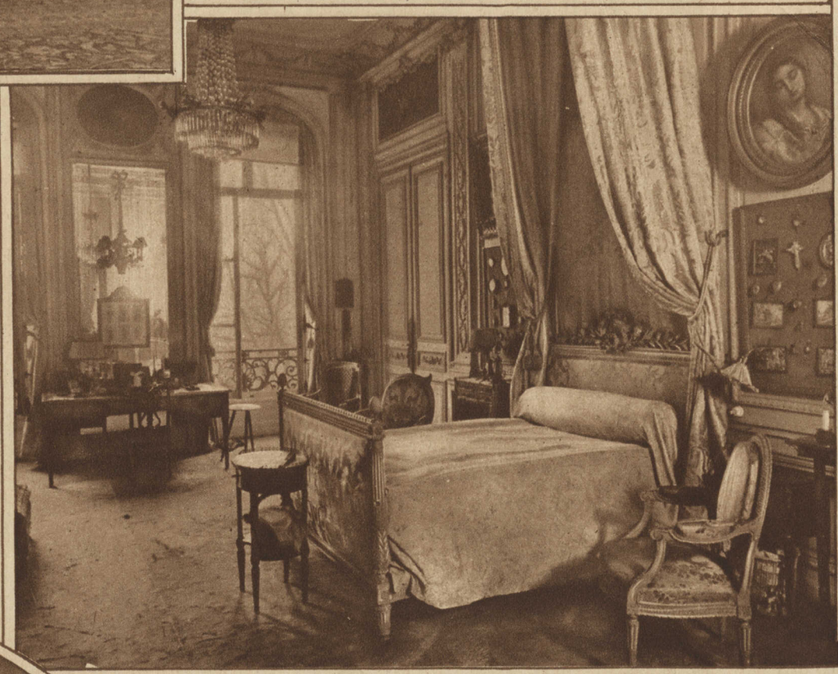

MRS. WILSON'S BEDCHAMBER IN THE MURAT MANSION.
(Times Photo Service.)

PRESIDENT WILSON'S OFFICE AT THE MURAT MANSION.
(Times Photo Service.)

PRESIDENT WILSON, Seated with President Poincare, Acknowledging the Cheers of Paris Crowds.
(Photos © International Film Service.)

REMARKABLE PHOTOGRAPH OF JAPANESE TROOPS IN ACTUAL COMBAT WITH THE APPROACHING SOLDIERS OF THE BOLSHEVIKI, WHO ARE PLAINLY VISIBLE IN THE BACKGROUND.
(© Underwood & Underwood.)