"BOYCE'S TIGERS" LEADING THE DRAFTED MEN OF THE NEW NATIONAL ARMY, REPRESENTING THE BOROUGHS OF MANHATTAN, RICHMOND, AND QUEENS, SWINGING UP FIFTH AVENUE IN THE GREAT PARADE ON LAST TUESDAY MORNING.
(Times Photo Service.)

MEN OF THE OLD "FIGHTING SIXTY-NINTH" REGIMENT, AT CAMP MILLS, DANCING BEFORE THEIR TENTS WITH SWEETHEARTS AND FRIENDS. (Press Illustrating Service.)

EUGENE O'BRIEN AND ALEXANDRA CARLISLE
In a Scene from "The Country Cousin," at the Gaiety Theatre.
(White Studio.)

COLONEL THEODORE ROOSEVELT AND EX-GOVERNOR CHARLES E. HUGHES, HEAD OF THE DISTRICT EXEMPTION BOARD, CHEERING THE MEN OF THE NEW NATIONAL ARMY IN LAST TUESDAY'S PARADE. In the Panel, Left to Right, Are: Colonel Roosevelt, Mr. Hughes, Adjt. Gen. Sherrill, Admiral Gleaves, General Hoyle, Commander of the Department of the East, and Admiral Usher.
(© Underwood & Underwood.)

(Underwood & Underwood.)

"RESTORATION: THEY MUST LEARN THAT WORD."
David Lloyd George, British Prime Minister, Delivering the Address in Queen's Hall, London, Which, London Papers Asserted, Did Much to Secure His Administration, and in Which He Used the Words Quoted Above in Reference to the Germans.

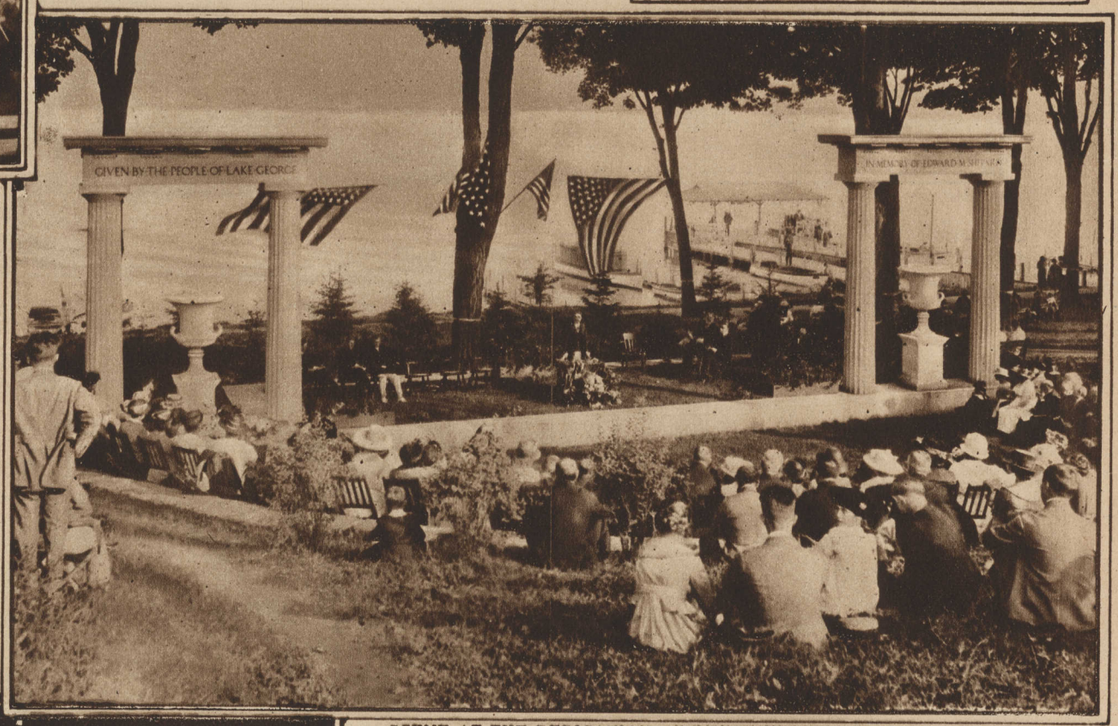

SCENE AT THE DEDICATION OF THE SHEPARD FORUM IN SHEPARD PARK, LAKE GEORGE,
Given by the People of Lake George in Memory of Edward M. Shepard, Long a Summer Resident There. George McAneny, Who Presided, Is Shown Making the Opening Address of the Ceremonies.
(F. C. Thatcher.)

ST. ISIDORE, BRIGHTON STABLE, WINNING THE FAR ROCKAWAY HANDICAP AT BELMONT PARK ON LABOR DAY, WITH CORN TASSEL SECOND, AND LEOCHARES THIRD.
(Times Photo Service.)

JOHN McCORMACK, the Irish Tenor, with Mrs. McCormack, and Their Son and Daughter, Cyril and Gwendoline, at the McCormack Country Home Near New York.
(Press Illustrating Service.)