Picture Section,
Rotogravure: Part 5

The New York Times

Sunday,
September 9, 1917

AMERICAN TROOPS SWINGING DOWN PICCADILLY ON THEIR MARCH THROUGH LONDON ON AUGUST 14TH, WHEN, ACCORDING TO LONDON DISPATCHES, "NOT SINCE THE WAR BROKE OUT HAVE THERE BEEN SUCH MANIFESTATIONS OF ENTHUSIASM, SUCH DENSITY OF CROWDS." (American Press Association.)

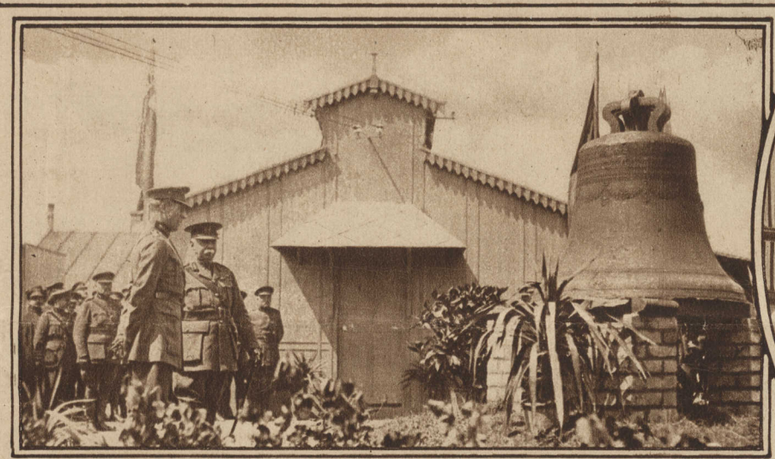

KING ALBERT I. OF THE BELGIANS RECEIVING FORMALLY THE BELL OF THE CHURCH OF WYTSCHAETE, BELGIUM, RECAPTURED FROM THE GERMANS BY BRITISH TROOPS IN THE BATTLE OF MESSINES. (Pictorial Press.)

DAVID LLOYD GEORGE, British Prime Minister, Joins Queen Alexandra in Viewing the American Troops Passing Buckingham Palace Gate. (Central News Service.)

WALTER H. PAGE, AMERICAN AMBASSADOR TO LONDON, AND VICE ADMIRAL SIMS, Reviewing the United States Army Contingent in London from a Balcony of the American Embassy in the Grosvenor Gardens. (American Press.)

AMERICAN SOLDIERS, ON THEIR PARADE THROUGH LONDON, CROSSING WESTMINSTER BRIDGE. THE BRITISH PARLIAMENT BUILDINGS RISING IN THE BACKGROUND. (Central News Photo Service.)

BARBARA SANDS AS "FRANCE" In the Tableaux Given by the Children of Newport Summer Colony at the Residence of Mrs. Ogden Mills in Aid of the Destitute Children in the Countries of Our Allies. (© Underwood & Underwood.)

KING GEORGE V. AND HIS MOTHER, QUEEN ALEXANDRA, REVIEWING THE AMERICAN TROOPS MARCHING PAST BUCKINGHAM PALACE. (Central News Photo Service.)

ALBERT I., PRINCE OF MONACO, AND BARON HENRI DE ROTHSCHILD, Of Paris, Talking with a French Officer in the Recaptured French City of Noyon. (Pictorial Press.)

PHOTOGRAPHS OF THE GREAT SEND-OFF PARADE OF THE NEW YORK NATIONAL GUARD APPEAR ON PAGES FOUR AND FIVE