THE FRENCH RED CROSS TO THE RESCUE OF A GERMAN SOLDIER WHOSE RIGHT LEG HAS BEEN SHATTERED ON A BATTLEFIELD IN CHAMPAGNE DISTRICT.

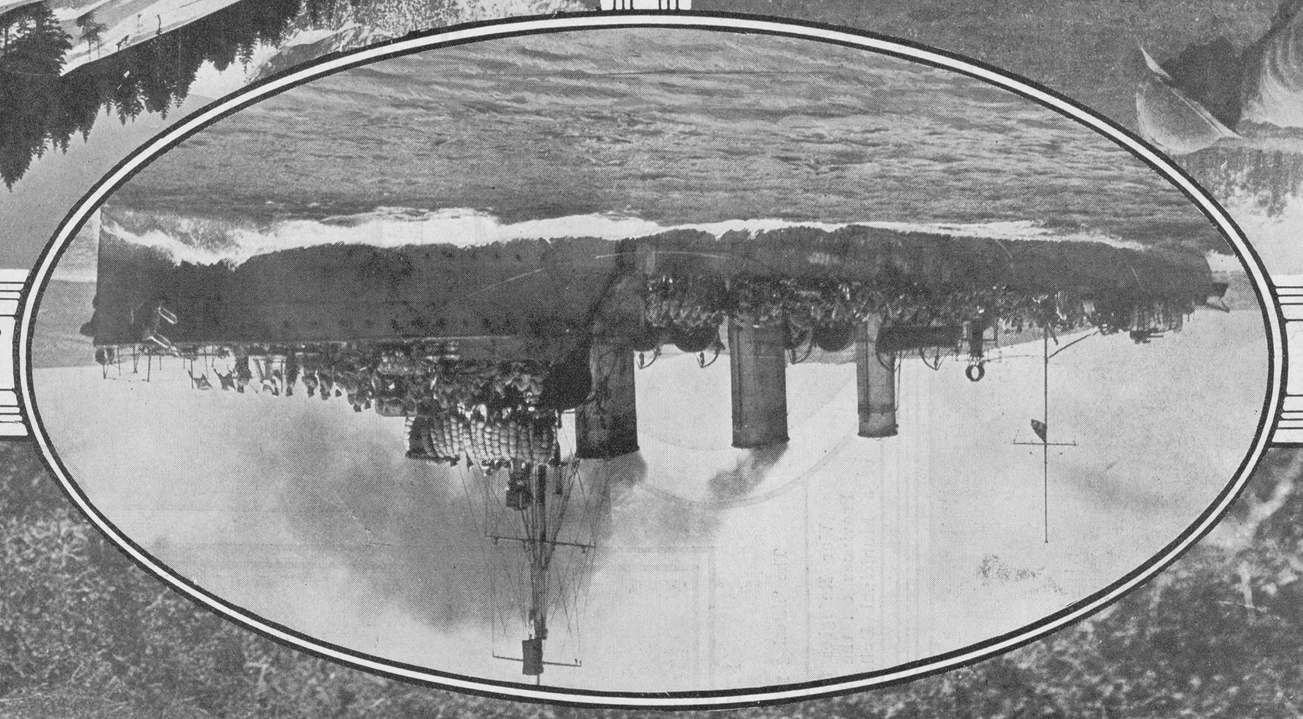

BRITISH DESTROYER SHIFTING TROOPS FROM THE SCENE OF OPERATIONS IN THE DARDANELLES.

(Photo from American Press Assn.)

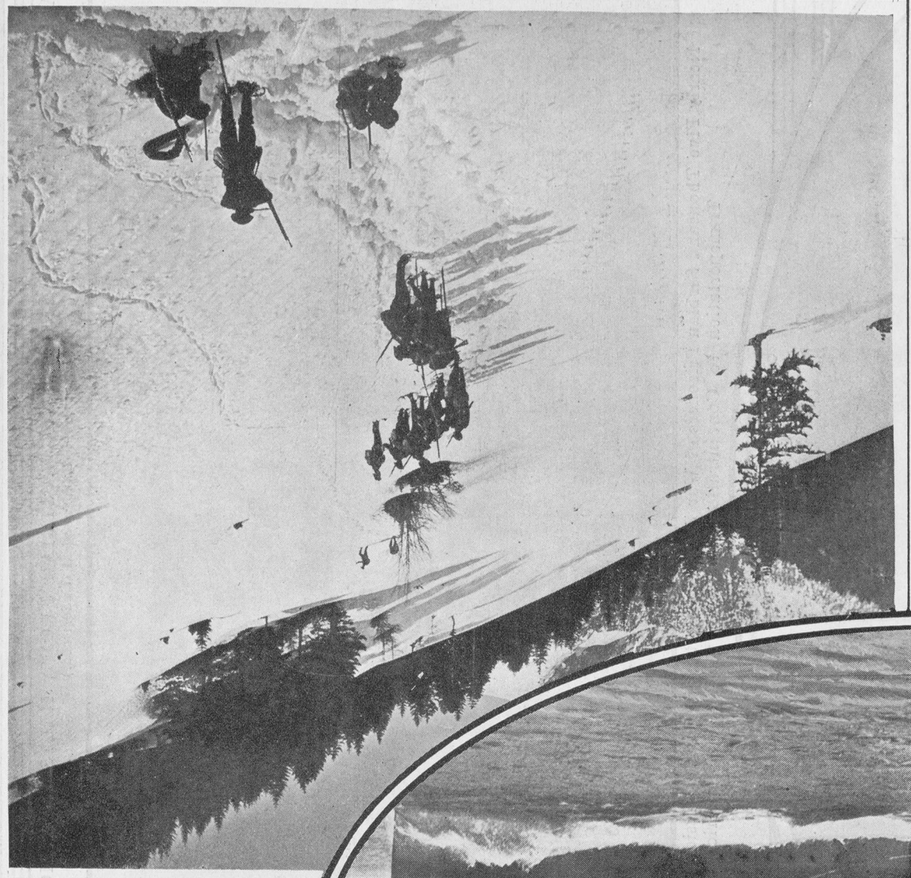

FRENCH CHASSEURS ALPINS, OR "BLUE DEVILS," AS THE GERMANS CALL THEM, TRUDGING UP A MOUNTAINSIDE IN THE VOSGES, WHERE THE RECENT HEAVY FIGHTING HAS TAKEN PLACE.

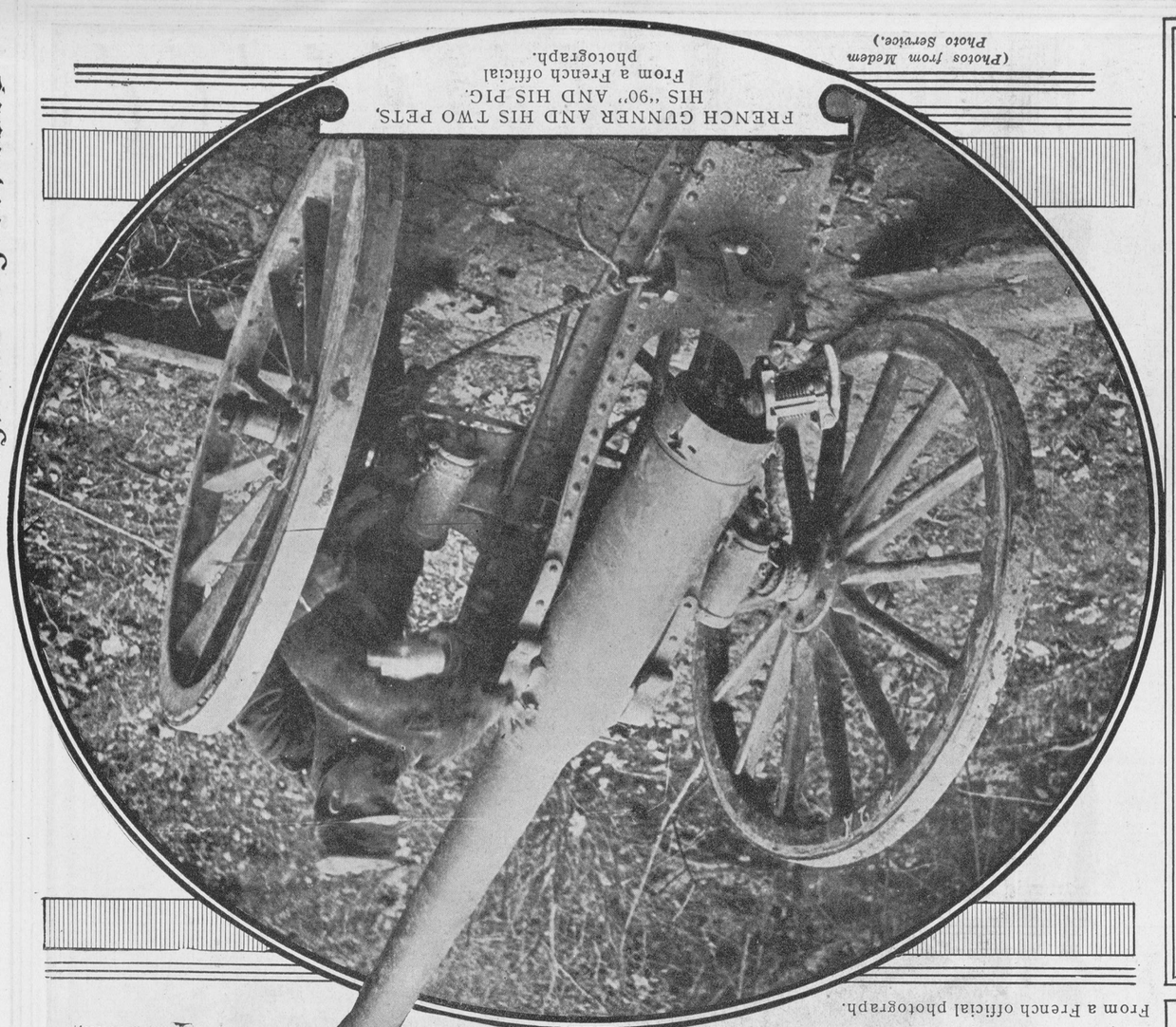

FRENCH GUNNER AND HIS TWO PETS, HIS "90" AND HIS PIG. From a French official photograph.

(Photos from Medem Photo Service.)

PANORAMIC VIEW OF THE FRENCH CAMP ON THE VARDAR RIVER, GREECE, BETWEEN SALONIKI AND THE SERBIAN FRONTIER. From a French official photograph.

(Photos from Medem Photo Service.)