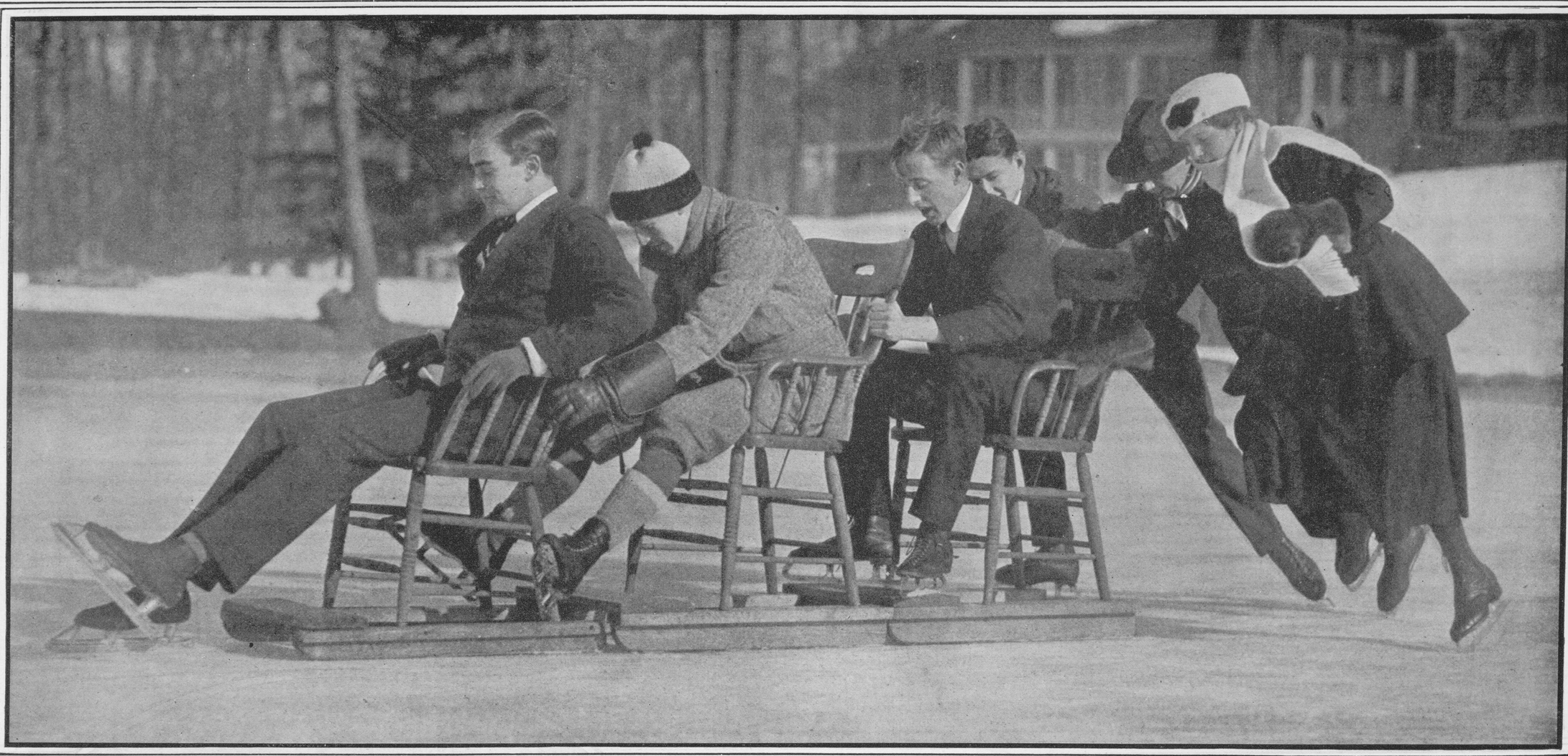

ON THE ICE AT TUXEDO PARK.
In the group, left to right, are Philip Cammann, A. S. Carhart, A. A. Lord. Louis G Pooler, A. Gould Jennings, and Miss Annette Tilford.

(Photo © International Film Service.)

SERGE DE DIAGHILEFF,
Master of the Ballet Russe of the Metropolitan Opera House, on His Arrival on the S. S. Lafayette Last Tuesday Morning.

MRS. CHARLES DILLINGHAM SKATING AT TUXEDO. ⟶

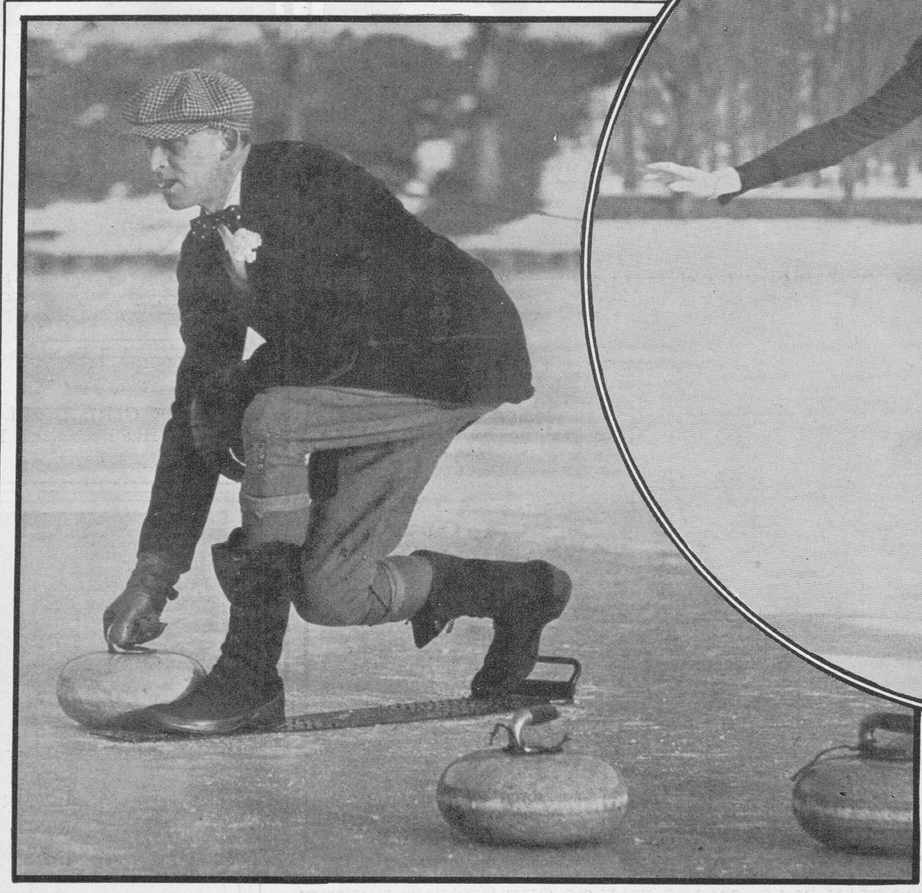

PIERRE LORILLARD, JR., CURLING ON TUXEDO LAKE.

(Photo by Edwin Levick.)

VALENTINE KACHOULA AND ALEXANDRE WALLISKA,
Ballet Russe Principals Arriving on Tuesday Last with M. Serge Diaghileff,
(Photos © by Underwood & Underwood.)

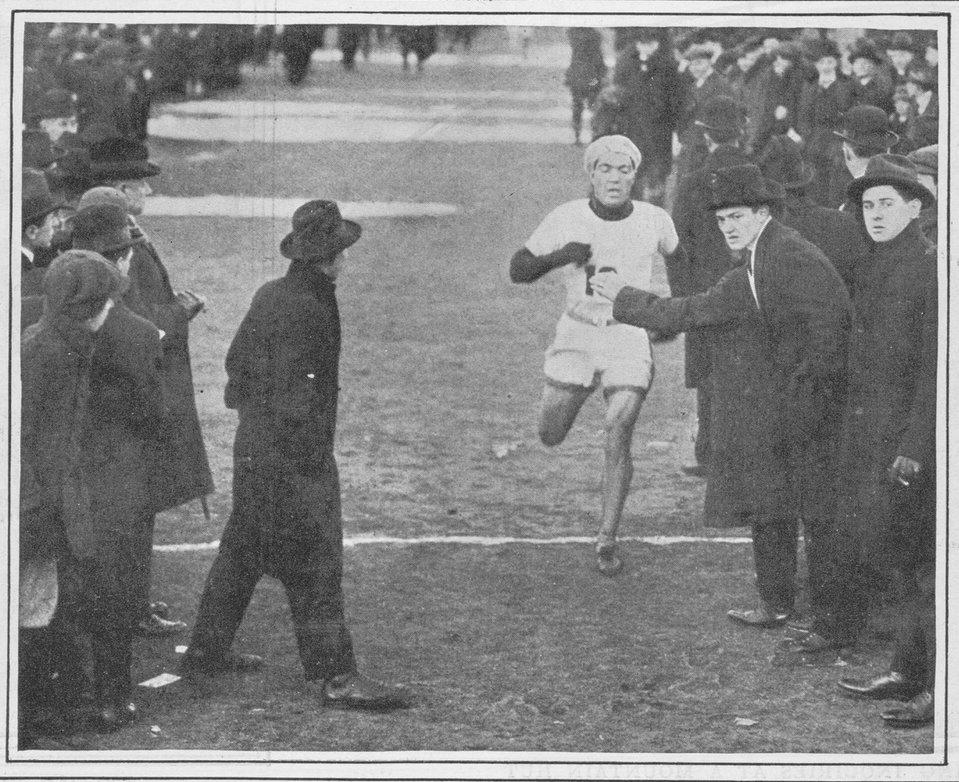

NICK GIANAKOPULOS, GREEK, REPRESENTING MILLROSE A. A.,
Crossing the Finish Line As Winner of the National Senior A. A. U. Cross-Country Championship, Defeating Hannes Kolehmainen, the Hitherto Invincible Finn.
(Photo by Paul Thompson.)

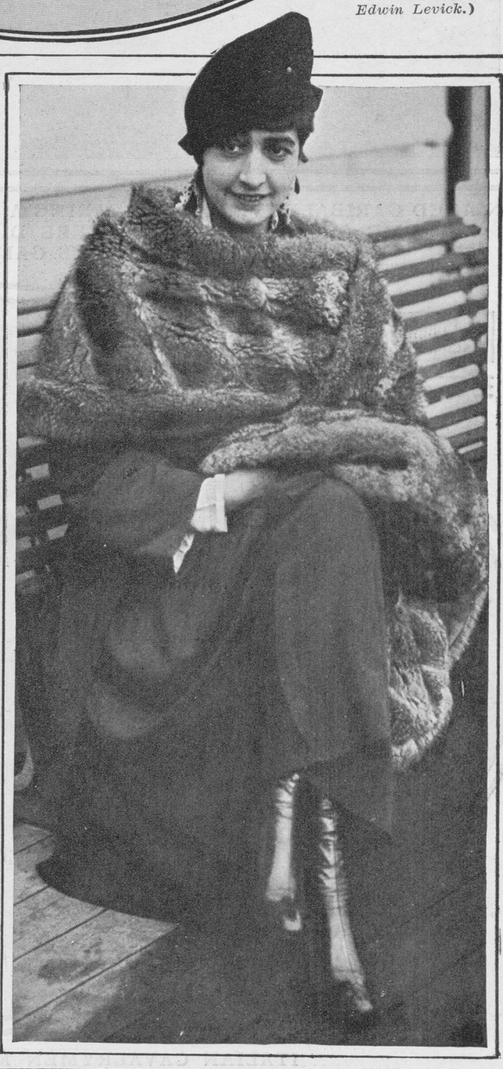

LUBOW TCHERNICHOVA,
A Leader of the Metropolitan Ballet Russe.
From a photograph taken on her arrival last Tuesday on the S. S. Lafayette.