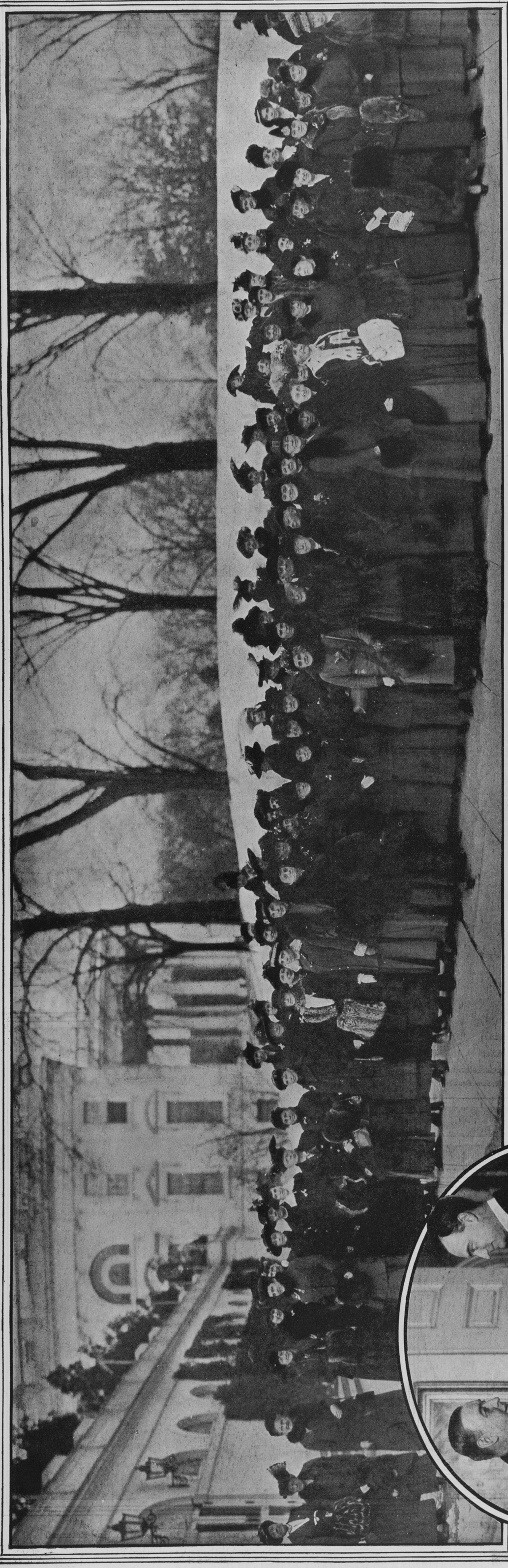

DELEGATES TO THE ANNUAL CONVENTION OF THE NATIONAL ASSOCIATION OPPOSED TO WOMAN SUFFRAGE, HELD IN WASHINGTON, PHOTOGRAPHED IMMEDIATELY AFTER LEAVING THE WHITE HOUSE, WHERE THEY THANKED THE PRESIDENT FOR HIS STAND IN OPPOSITION TO A FEDERAL AMENDMENT IN FAVOR OF WOMAN SUFFRAGE. THE WHITE HOUSE AND ITS SNOW COVERED GROUNDS CAN BE SEEN IN THE BACKGROUND. Mrs. Arthur M. Dodge, President of the Association, Is Standing at the Extreme Right of the Line.
(*Photo by F. A. Schutz.*)

MISS PENELOPE SEARS AS THE GYPSY GIRL
In the Pageant Given for St. Mark's Hospital.

Miss Helen Dunham Haynes, Debutante Daughter of Mr. and Mrs. David Oliphant Haynes.
(*Photo © by Marceau*)

MISS HELEN BYRNE,
A Debutante of This Season, As a Colonial Belle in the "Spectacular Episodes of Early American History."

Mayor William Hale Thompson of Chicago Greeted at the City Hall By Mayor John Purroy Mitchell.
(*Photo © Underwood & Underwood.*)

"THE BETSY ROSS GROUP" IN THE AMERICAN HISTORICAL PAGEANT GIVEN BY THE NEW YORK CHAPTER OF THE CATHOLIC WOMEN OF AMERICA.
In the Group, First Row, Are: Miss Isabelle Amy and Miss Estelle Mulqueen. Second Row: Miss Gladys O'Donohue, Marguerite Radley, and Mrs. James Butler, Jr. (*Photos © Campbell Studios.*)