CAMP FOR BUSINESS MEN ON LAKE CHAMPLAIN.

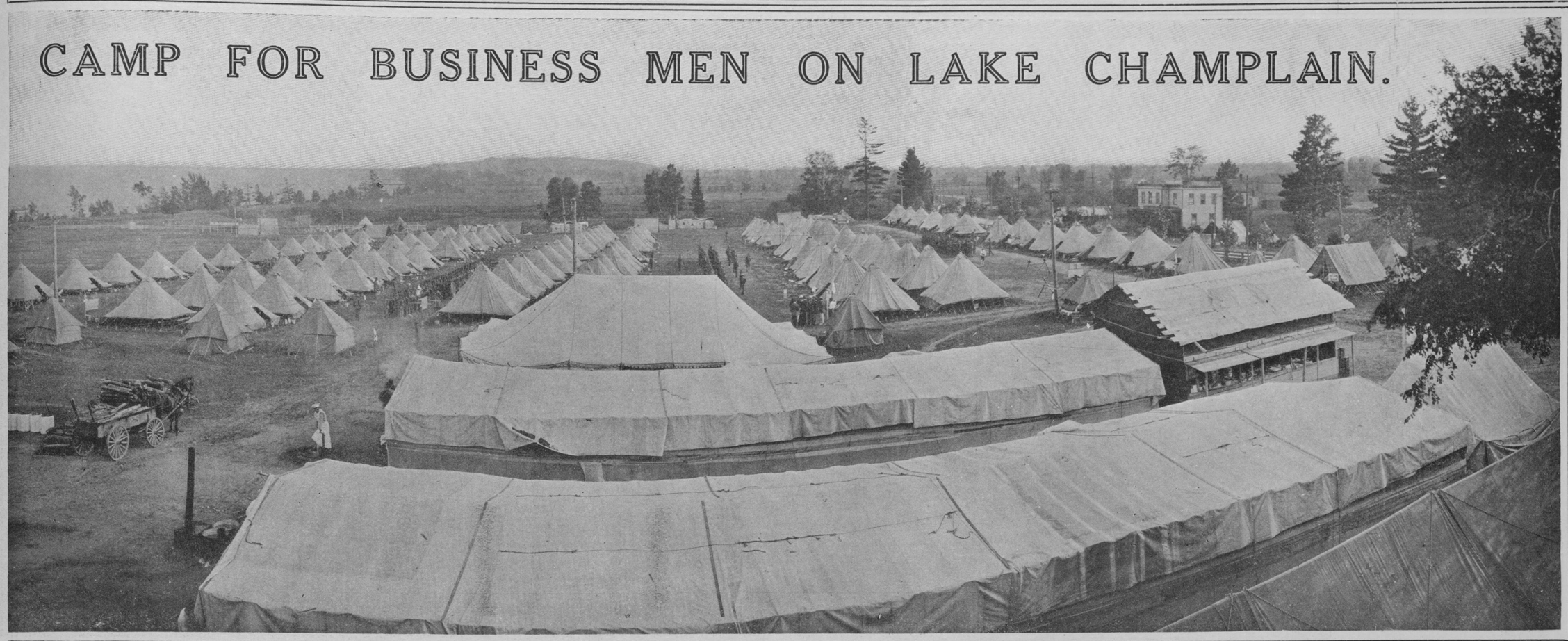

(Photo © The Pictorial News Co.)

Armored Car and Motorcycle Scout About to Leave Camp.

COMPANY A, OF WHICH MAYOR MITCHEL IS A HIGH PRIVATE, STRIKING THEIR TENTS.

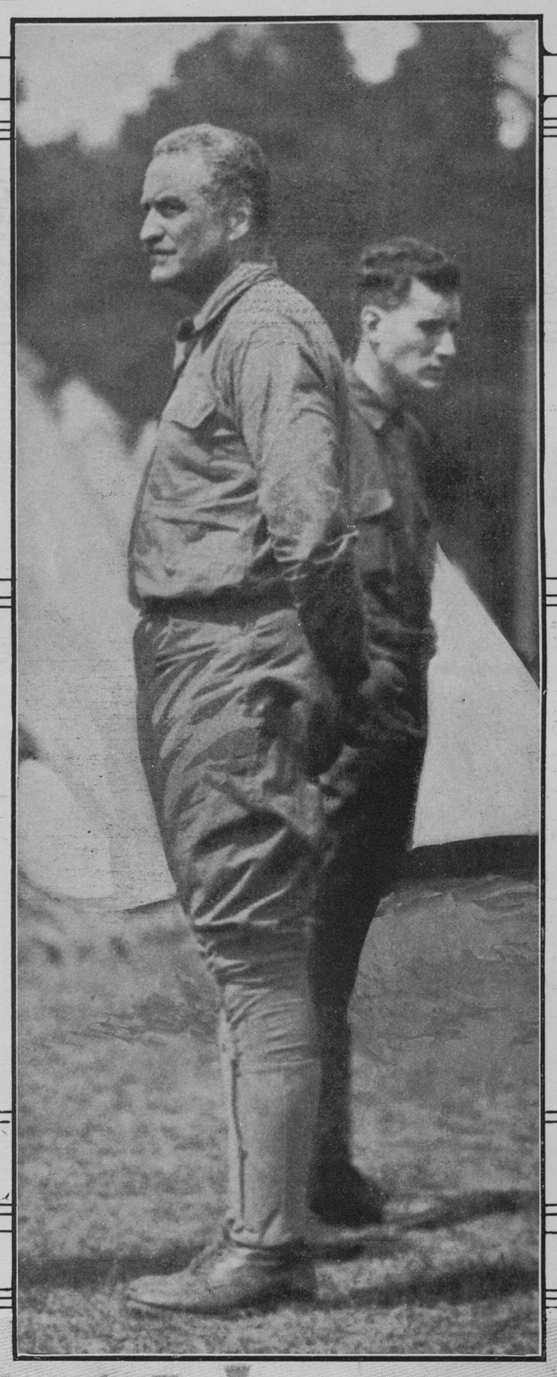

ROBERT BACON, Formerly Secretary of State and Ambassador to France, in the Uniform of a Private in the United States Army.

(Photos by Medem Photo Service.)

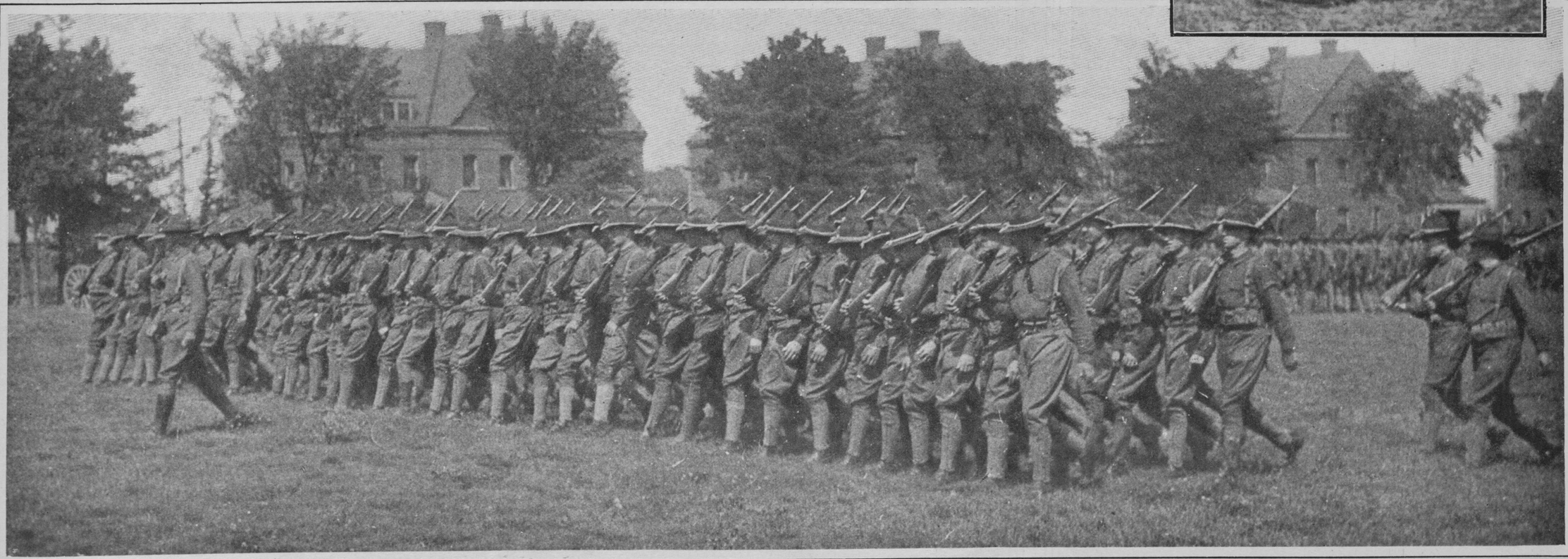

"ROOKIES" DRILLING AFTER ONLY TWO DAYS' INSTRUCTION.
(Photo by Paul Thompson.)