MILITARY INSTRUCTION CAMP AT PLATTSBURG

Sunday, August 8, 1915

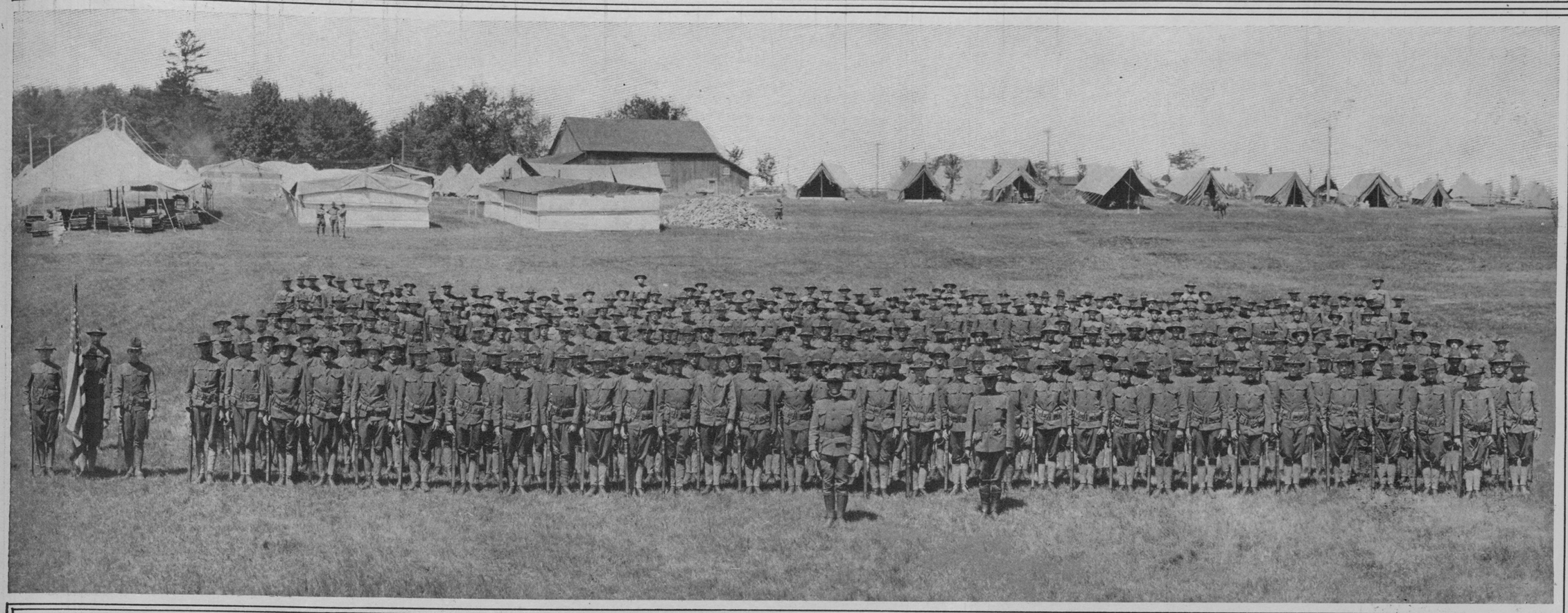

(Photo by McAllister.)

Supreme Court Justice Peter Aloysius Hendrick and Irvin Cobb (at the Judge's Left) Entertaining a Number of Stage Friends at the Home of Mr. and Mrs. Edgar Selwyn (Margaret Mayo), at Harmony, N. Y.

PRESIDENT JOHN GRIER HIBBEN OF PRINCETON WITH THE PRINCETON CONTINGENT AT THE PLATTSBURG COLLEGE STUDENTS, ENCAMPMENT.
(Photo by Bigelow.)

UNITED STATES AMBASSADOR JAMES W. GERARD IN HIS STUDY IN THE AMERICAN EMBASSY, BERLIN.
From a New and Hitherto Unpublished Portrait
(Photo © by International Press Exchange.)

OF THE SECOND BRIGADE, COMPRISING THE THREE BROOKLYN REGIMENTS, ON FISHKILL PLAINS.
(Photo © by Thompson Photo Co.)