FRENCH PRISONERS OF WAR TAKING THEIR DAILY EXERCISE AT ZUSSEN, GERMANY.
*(Photo © by Brown & Dawson, from Underwood & Underwood.)*

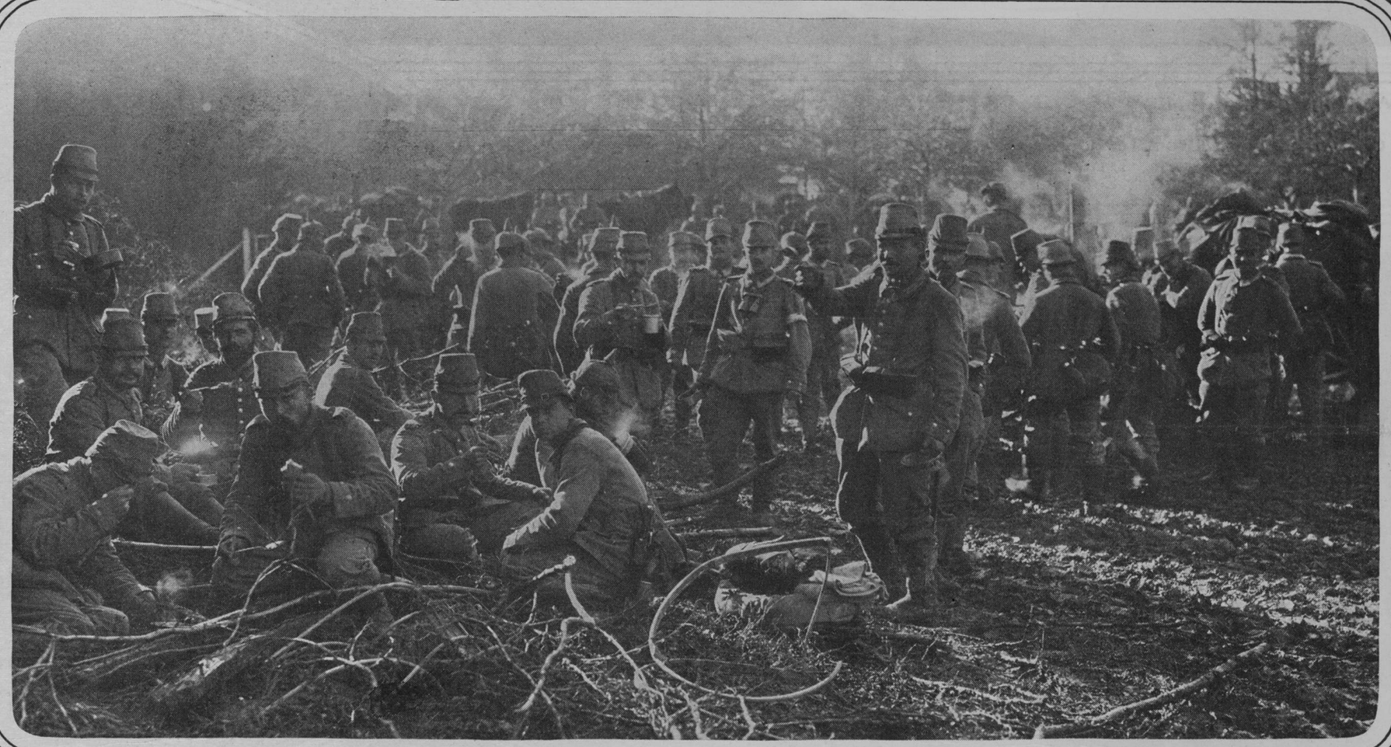

A SUNRISE BREAKFAST SCENE WITH THE GERMAN ARMY IN THE ARGONNE FOREST
*(Photo by R. Sennecke, Berlin.)*

A Lonely German Outpost in the Snow in Russian Poland
*(Photo by Photothek, Berlin.)*

CONVALESCENT FRENCH SOLDIERS ON PARADE IN THE CHAMPS ELYSEES.
*(Photo © by American Press Assn.)*

Corporal Holmes, Winner of the Victoria Cross, Receiving a Purse of Gold and an Illuminated Address from the Mayor and Citizens of His Native Bermondsey.
*(Photo by Sport & General.)*