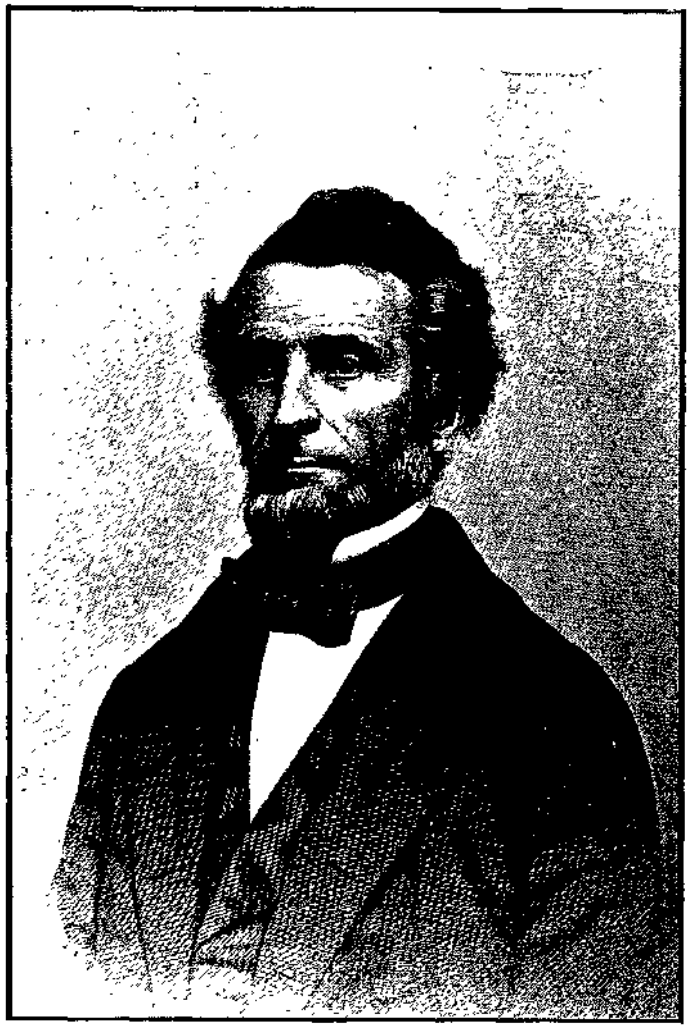

JOHN JAMES SPEED, JR.,

OF MICHIGAN.