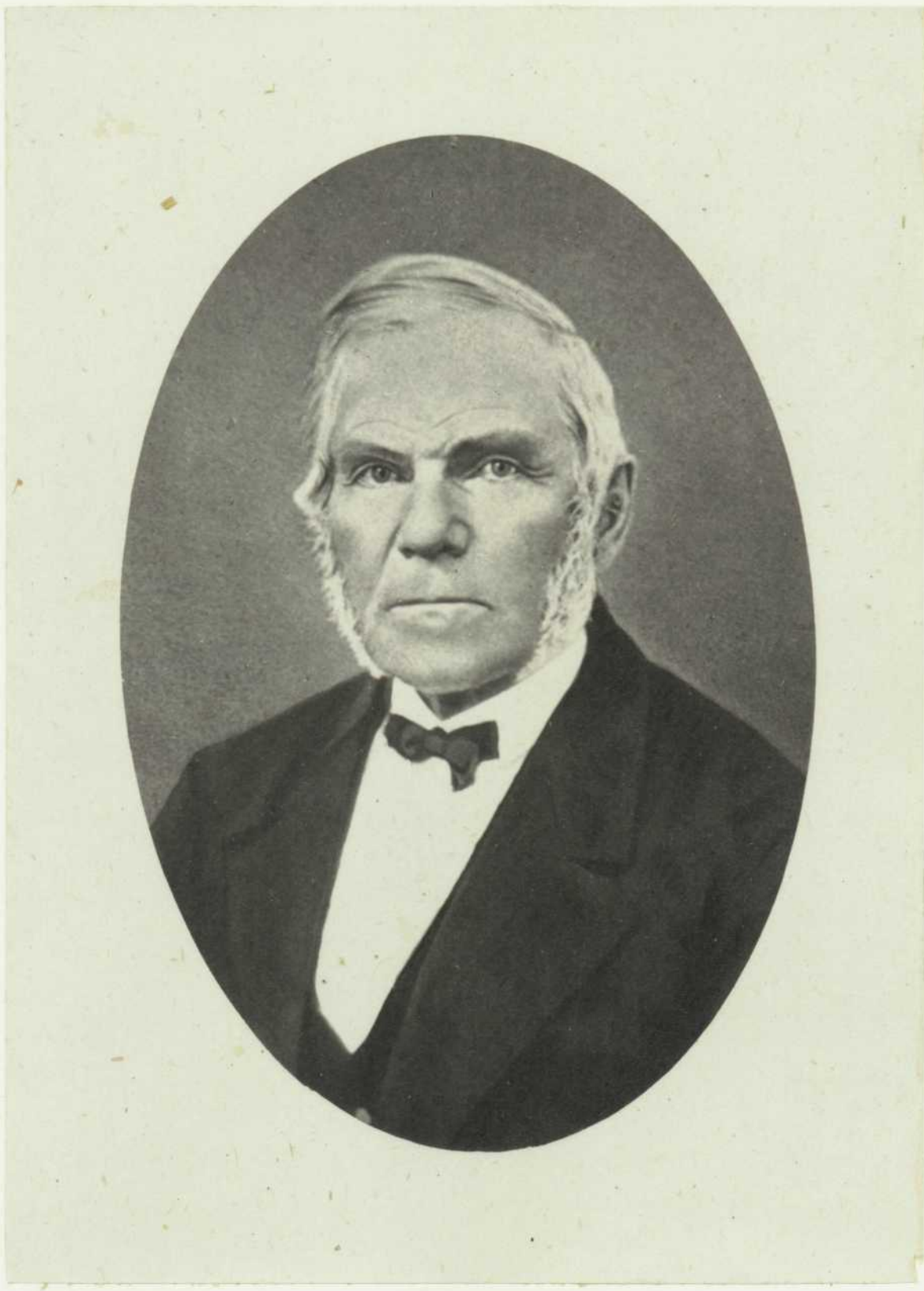

Æt. 74.

Capt. Leonard Burrage.

b. 1797.